

SURVEYOR'S SEAL

SKETCH

THIS IS AN ORIGINAL COPY IF EMBOSSED BY THE SURVEYOR'S SEAL OR PDF CERTIFIED

SKETCH FOR PLANNING ACT APPLICATION
1168 REGIONAL ROAD 27
TOWNSHIP OF WEST LINCOLN
 REGIONAL MUNICIPALITY OF NIAGARA

SCALE 1:750
 RASCH & HYDE LTD.
 ONTARIO LAND SURVEYORS
 © COPYRIGHT, Rasch & Hyde Ltd., O.L.S.'s, 2028

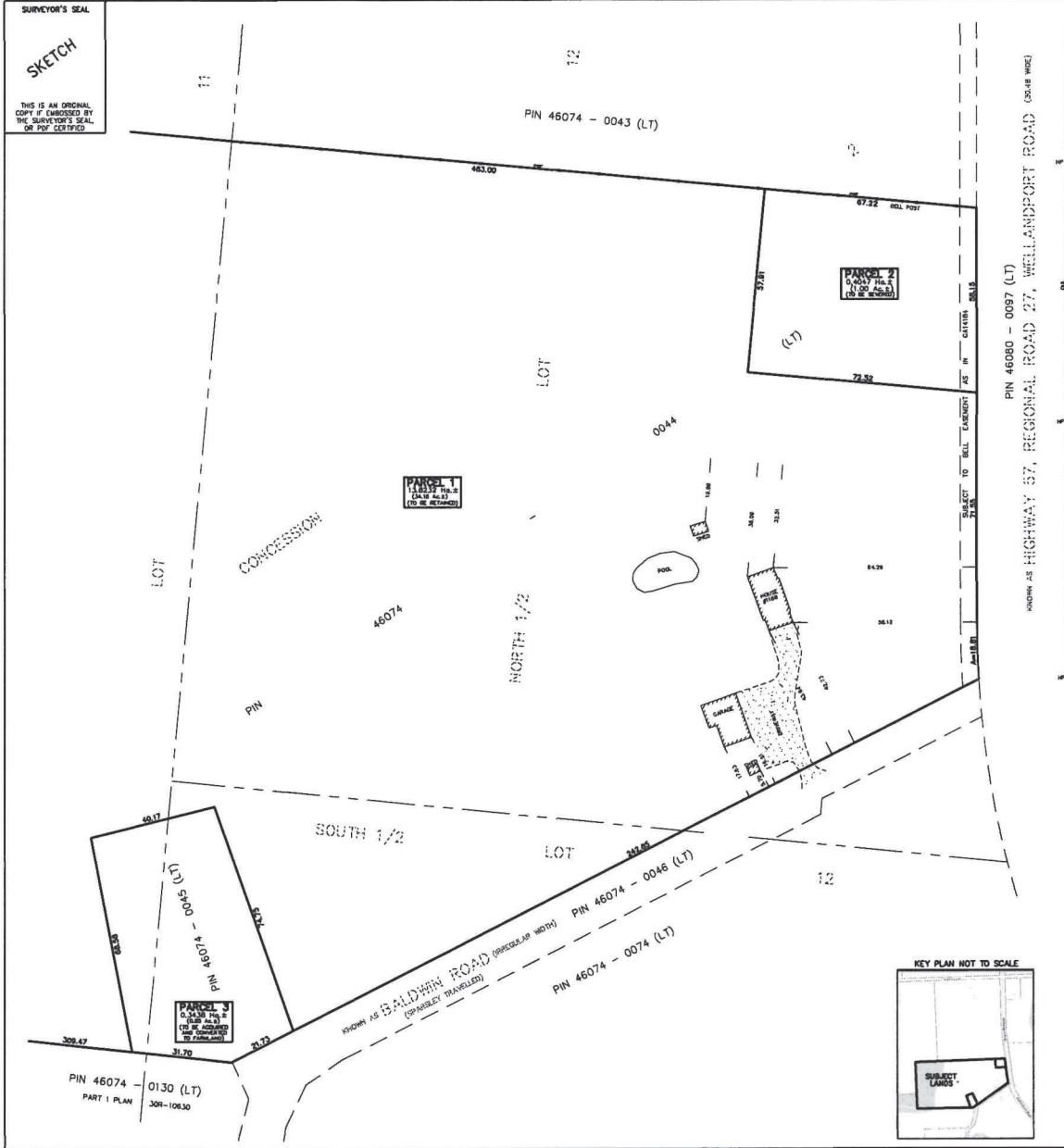

PIN 46080 - 0097 (LT)
 KNOWN AS HIGHWAY 57, WELLANDPORT ROAD (SCALE WIRE)



PROPERTY DESCRIPTION
 PART OF LOT 11, PART OF THE NORTH 1/2 LOT 12,
 PART OF THE SOUTH 1/2 LOT 12, CONCESSION 2,
 COOPERATIVE TOWNSHIP OF GANESBOROUGH,
 TOWNSHIP OF WEST LINCOLN,
 REGIONAL MUNICIPALITY OF NIAGARA
 ALL OF PIN 46074-0044 (LT); ALL OF PIN 46074-0045 (LT)

CAUTION
 1. THIS IS NOT A PLAN OF SURVEY AND SHALL NOT BE USED EXCEPT FOR THE PURPOSES INDICATED IN THE TITLE BLOCK.
 2. THIS SKETCH IS PROTECTED BY COPYRIGHT ©.
 3. THIS IS NOT AN ORIGINAL COPY UNLESS EMBOSSED WITH THE SURVEYOR'S SEAL, OR PDF CERTIFIED.

BOUNDARY NOTE
 BOUNDARIES HAVE BEEN DERIVED FROM REGENCY OFFICE RECORDS AND ACTUAL FIELD WORK.

LEGEND
 PIN DENOTES PROPERTY IDENTIFIER NUMBER
 HP DENOTES HYDRO/UTILITY POLE
 OHL DENOTES OVERHEAD HYDRO/UTILITY POLE LINE
 PWF DENOTES POST AND WIRE FENCE
 W-NORTH, S-SOUTH, E-EAST, W-WEST
 DISTANCES AND AREAS ARE APPROXIMATE

METRIC NOTE
 DISTANCES SHOWN ON THIS SKETCH ARE IN METRES AND CAN BE CONVERTED TO FEET BY DIVIDING BY 0.3048.

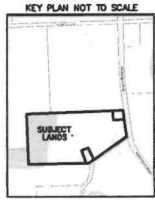

MARCH 18, 2028
 DATE
 HAROLD D. HYDE
 ONTARIO LAND SURVEYOR

RASCH + HYDE LTD.
 Ontario Land Surveyors

P.O. Box 6, 1333 Highway 25 East, Unit 8
 DUNVILLE, ONT. N1A 2T1
 DUNVILLE: 905-774-7188 FORT ERD: 905-871-9337
 (FAX 905-774-4000)

HAROLD D. HYDE O.L.S.
 SURVEY: 28-027 DRWN BY: T. Matheson