SKETCH FOR SEVERENCE APPLICATION
OF
7997 SIXTEEN ROAD
IN THE
TOWN OF WEST LINCOLN
REGIONAL MUNICIPALITY OF NIAGARA

SCALE 1:2750 METRIC

55 27.5 0 55 110 165 metres

R.A. McLAREN, O.L.S. – 2025

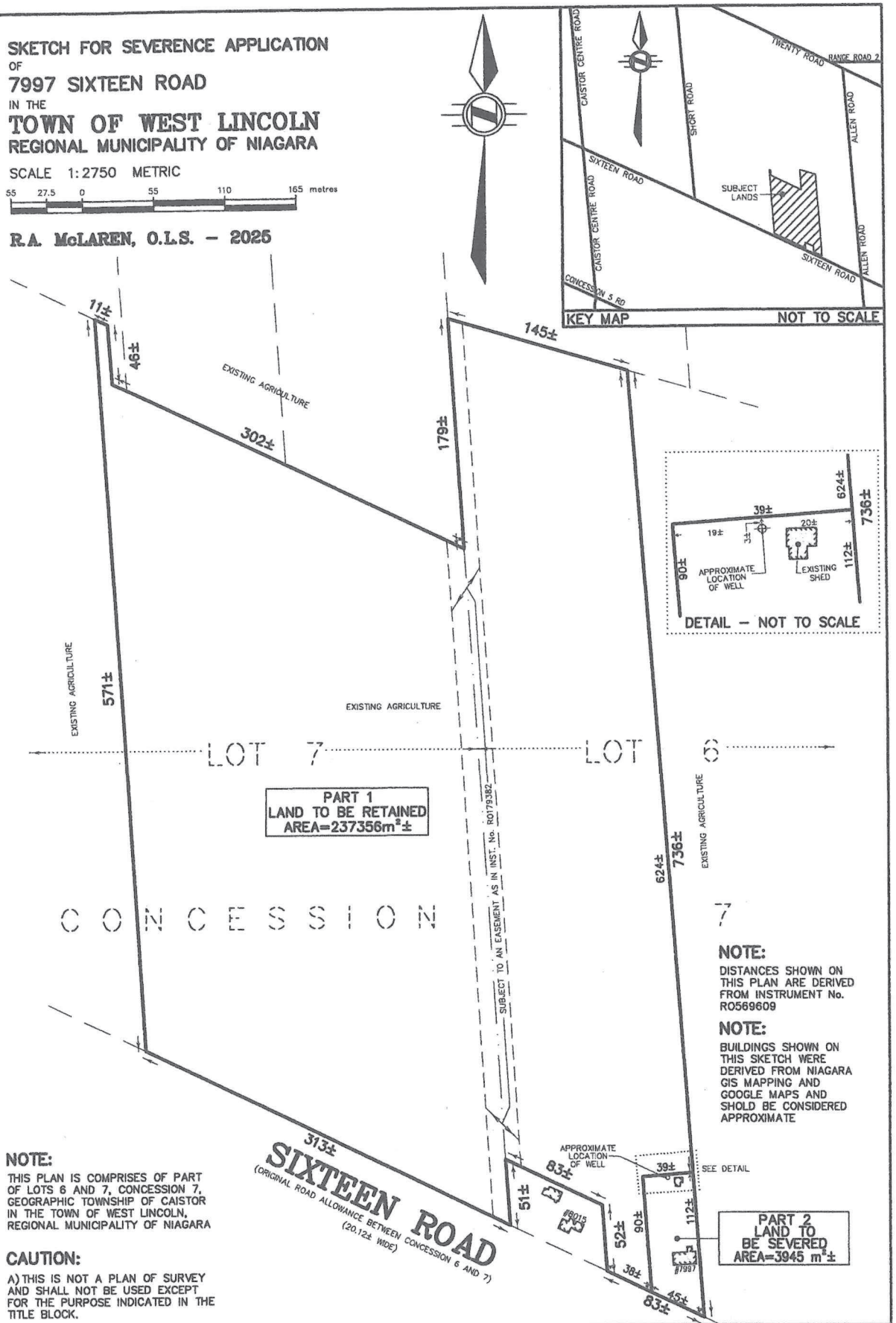

NOTE:
DISTANCES SHOWN ON THIS PLAN ARE DERIVED FROM INSTRUMENT No. RO569609

NOTE:
BUILDINGS SHOWN ON THIS SKETCH WERE DERIVED FROM NIAGARA GIS MAPPING AND GOOGLE MAPS AND SHOLD BE CONSIDERED APPROXIMATE

NOTE:
THIS PLAN IS COMPRISES OF PART OF LOTS 6 AND 7, CONCESSION 7, GEOGRAPHIC TOWNSHIP OF CAISTOR IN THE TOWN OF WEST LINCOLN, REGIONAL MUNICIPALITY OF NIAGARA

CAUTION:
A) THIS IS NOT A PLAN OF SURVEY AND SHALL NOT BE USED EXCEPT FOR THE PURPOSE INDICATED IN THE TITLE BLOCK.

B) THIS PLAN IS PROTECTED BY COPYRIGHT ©

METRIC NOTE:
DISTANCES SHOWN ON THIS PLAN ARE IN METRES AND CAN BE CONVERTED TO FEET BY DIVIDING BY 0.3048

13 NOV 2025
DATE

ROB A. MCLAREN, O.L.S.

A.T. McLaren Limited
LEGAL AND ENGINEERING SURVEYS
69 JOHN STREET SOUTH, SUITE 230
HAMILTON, ONTARIO, L8N 2B9
PHONE (905) 527-8559

Drawn	Checked	Scale	Dwg.No.
AS	KM	1:2750	38241-SK