

**SKETCH**

THIS IS AN ORIGINAL COPY IF EMBOSSED BY THE SURVEYOR'S SEAL OR PDF CERTIFIED

SKETCH FOR PLANNING ACT APPLICATION  
**1168 REGIONAL ROAD 27**  
**TOWNSHIP OF WEST LINCOLN**  
 REGIONAL MUNICIPALITY OF NIAGARA

SCALE 1:750  
 RASCH & HYDE LTD.  
 ONTARIO LAND SURVEYORS  
 © COPYRIGHT, Rasch & Hyde Ltd., O.L.S.'s, 2026

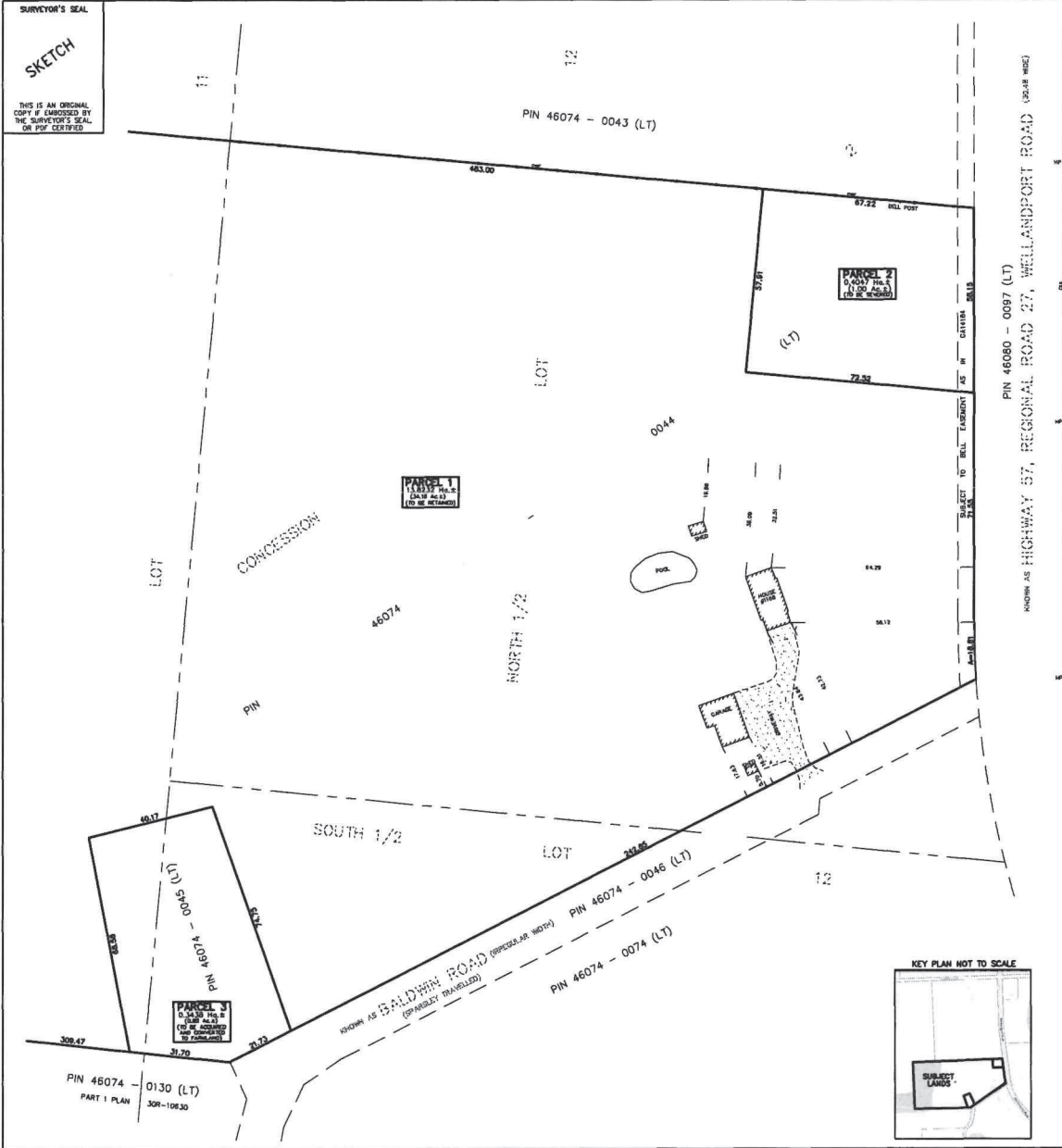

**PROPERTY DESCRIPTION**  
 PART OF LOT 11, PART OF THE NORTH 1/2 LOT 12,  
 PART OF THE SOUTH 1/2 LOT 12, CONCESSION 2,  
 GEOGRAPHIC TOWNSHIP OF GAINSBROUGH,  
 TOWNSHIP OF WEST LINCOLN,  
 REGIONAL MUNICIPALITY OF NIAGARA  
 ALL OF PIN 46074-0044 (LT), ALL OF PIN 46074-0045 (LT)

- CAUTION**
- THIS IS NOT A PLAN OF SURVEY AND SHALL NOT BE USED EXCEPT FOR THE PURPOSES INDICATED IN THE TITLE BLOCK.
  - THIS SKETCH IS PROTECTED BY COPYRIGHT ©.
  - THIS IS NOT AN ORIGINAL COPY UNLESS EMBOSSED WITH THE SURVEYOR'S SEAL OR PDF CERTIFIED.

**BOUNDARY NOTE**  
 BOUNDARIES HAVE BEEN DERIVED FROM REGISTRY OFFICE RECORDS AND ACTUAL FIELD WORK.

**LEGEND**

PIN DENOTES PROPERTY IDENTIFIER NUMBER  
 HP DENOTES HYDRO/UTILITY POLE  
 OHL DENOTES OVERHEAD HYDRO/UTILITY POLE LINE  
 PWF DENOTES POST AND WIRE FENCE  
 N=NORTH, S=SOUTH, E=EAST, W=WEST  
 DISTANCES AND AREAS ARE APPROXIMATE

**METRIC NOTE**  
 DISTANCES SHOWN ON THIS SKETCH ARE IN METRES AND CAN BE CONVERTED TO FEET BY DIVIDING BY 0.3048.

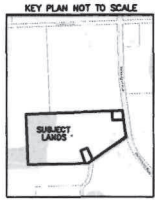

MARCH 18, 2026  
 DATE  
 HAROLD D. HYDE  
 ONTARIO LAND SURVEYOR

**RASCH + HYDE LTD.**  
 Ontario Land Surveyors

P.O. Box 6, 1333 Highway #3 East, Unit 8  
 DUNVILLE, ONT. N1A 2P1  
 DUNVILLE: 905-774-7168 TORO: (905) 805-871-8737  
 (FAX 905-774-4000)

HAROLD D. HYDE O.L.S.  
 SURVEY: 26-027 DRAWN BY: T. McInneson

SCALE 1:750